MASSILLON DAILY INDEPENDENT.

FOURTH YEAR. MASSILLON, O., MONDAY, MARCH 16, 1891. PRICE TWO CENTS

GREAT BARGAIN
this week in
——CORSETS,——
J. & C. SWISS GORE CORSETS
worth $1.00 will be sold for
SIXTY CENTS.
PERFECT FIT
and
SPLENDID QUALITY.
Warwick Block. HUMBERGER'S

COLEMAN.
THE JEWELER
New and Complete stock in all the very latest stwles.
Sterling SILVERWARE,
Dozens, Half Dozens, Single pieces.
Diamonds,
Watches
Jewelry.
Largest Stock in the City
NO. 5 ERIE STREET.

In looking through our invoices we find our purchases already this spring amounts to
16,900 Yards
New Choice Carpetings
Do not think of buying your spring carpetings until you have gone through the
Massillon Bee Hive
CARPET HALL.

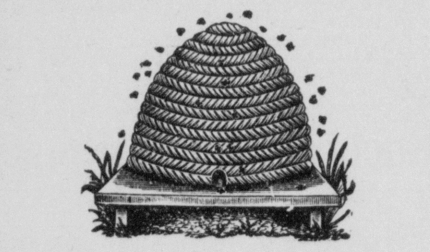

In ovr line of All Wool Ingrains, we are showing almost every conceivable Pattern. We are sure they will please everybody.
Respectfully,
ALLMAN & PUTMAN.

SEE GEORGE SNYDER
Before you buy your
BOOTS AND SHOES

GRAND PALACE HOTEL,
81 to 83 North Clark Street, CHICAGO
5 Minutes from court house.
Both Plans.
Weekly $3.00. Transients, 50c up.
Restaurant by Compagnon, late Chi. Club Chef.
Popular Prices. New House.
Cut this out for further reference.

TO THE PUBLIC.
JAN KEE
Formerly with Tun Kee in the Minich bloc and No. 1 East Tremont street.
has started a first-class
New Laundry at No. 45 East Main Stree
Where he will be prepared to show to the pub lic the finest work in his line. He has the latest improved machinery.
New Shirts, 13c, 2 for 25c Shirts, 10c. Collars, 2c Ladies Collars. 2 for 5c. Cuffs. 4c.

E. D. Wileman,
ENGINEER & SURVEYOR,
OFFICE IN WARWICK BLOCK.
All work accurately and promptly attended to. P. O. Box, 47.
Real Estate bought, sold and exchanged

"Where are you going my pretty maid?"
"I'm going to Whitman's, kind sir, to trade"
"Why do you go there, my pretty maid?"
"His stock is the very largest in the city, sir," she said
"But how are his prices, my pretty maid?"
"They're lower than any one else has made?"
"Can I go with you my pretty maid,"
"Pleased with your company sir," she said,
So then these two the lad and maid,
Went hurrying off to trade:
And when the lad went home he said,
"I've found the very best bargain maid."
You can do the saue by trading at
C. M. WHITMAN'S,
ORIGINAL ONE PRICE CLOTHING, HAT AND FURNISHING GOODS HOUSE, No. 18 SOUTH ERIE ST.

ERHARD & SCHIMKE
BREWERS AND BOTTLERS.
MASSILLON, O.

50 NEW STYLE
CARRIAGES
Finest Selection Ever Shown in the City at
WILLAMAN'S
FURNITURE
—AND—
Undertaking Rooms
42 and 44 S. Erie St.

Select Your Spring Suit
FROM A STOCK OF
——NEW WOOLENS——
And you will be sure to get the proper thing. I am showing a very nice line of fancy silk vestings. Prices the lowest.
LOWE, The Tailor,
Over 27 & 29 South Erie Opera Block.

Austin & McIsaac
Have opened a magnificent line of
BOOTS & SHOES,
No. 15 East Main St.
STOCK ALL NEW. PRICES REASONABLE
Your Patronage Solicited.
Everybody is invited to visit the new store, and examine the handsome line of goods.

REALESTATE BULLETIN.
For Sale—Residences
Four room house, South Erie streer, corner lot $1,400
Four room (double) house, two out-kithens $2,000
Six roomed house, double lot, Richville Ave. $1500.
Seven roomed house, Wellman street, $2,700
For Rent.
Store room, Stone Block.
Store Room in Opera Block, now occupied by Goodhart Bros. Possession given April 1st, 1891.
Business Property.
Ninety-two feet front on Erie street, on P., Ft. W & C. Ry., and Ohio canal. Unexcelled loaction for manufactory.
Vacant Lots.
One lot on West Tremont street, $425
One lot on South Erie street, $600.
Two lots on Wechter street, $225.
Forty-two lots in Kent Jarvis' 2d add., $300 to $400
Nineteen lots in my Richville Ave. add., $225
One lot on South Erie street, in Julia M. Jarvis sub-division, $550.
One lot on East Main street, best lot on the street $2,100.
One lost just off West Tremont street, $800.
Six lots near the C., L. & W. and W. & L. E. railroads, $300.
I also have on my list many choice Western lands for sale or exchange, and many other bargains.
Easy Terms,
Long Time,
Low Interest
CALL AND SEE ME.
JAS. R. DUNN,

FOR
Best Goods and Lowest Prices
GO TO
The Enterprise

14 lbs. G. Sugar	$1 00
15 lbs A Sugar	1 00
16 lbs Light Brown Sugar	1 00
Arbuckles Coffee	
Dannamiller coffee	
Lion coffee	
All Leading Brands Coffee,	
5 cans best Peaches	$1 00
5 cans best Apricots	1 00
12 cans Tomatoes	1 00
Good Broom	10
Golden drip Syrup per gal	35
Good Tea Per Pound	25

All other goods proportionally low.
Wm. A. PIETZCKER,
Proprietor,
No. 1, West Main Street.
Massillon, Ohio.

KNOX AND BROADWAY SILK HATS,
J. B. Stetson Fine Soft Hats,
Elegant line of Spring Styles in Derby and Crush Hats. See the latest in children's Fancy caps. Full line of
PERRINS FINE KID GLOVES.
Remember we are strictly hatters and men's furnishers. We can show you more styles and better goods than half dozen clothing stores in the county.
SPANGLER, & CO. HATTERS
No. 4 EAST MAIN ST.

LAST EDITION.

SALMAGUNDI.

TO-DAY'S DOINGS IN THIS TOWN

Personal Notes and Brief Mention of Many Things.

THE WEATHER—For Ohio—Monday, clearing, colder.

Miss Minnie Ketterer is in Akron.

George Sladden spent Sunday in Cleveland.

Mr. Lewis Ruch, of Canal Fulton, is in the city.

E. J. Heffleman, of Canton, was in the city yesterday.

Senator Howells spent Sunday at his home in this city.

Edward Martin and Oscar Johns were in Canton yesterday.

Miss Ida Patton, of Canton, is the guest of Miss Fannie Upham.

Born, Saturday evening, to Mr. and Mrs. Wm. Firkins, a son.

Miss Mary Duross, of Norwalk, is visiting her parents in this city,

Mr. Smith, of Barnesville, has taken a position with Jas. A. Hackett.

Patrolman Frank Ertle is confined to bed with sciatica rheumatism.

Messrs. Hill, Howard, and Joe Deweese spent Sunday in Massillon.

Mrs. Dr. H. Dissinger, of Canal Fulton, is at the Hotel Conrad to-day,

Labor Commissioner John McBride came up from Columbus Saturday.

Mrs. Jas. Robinson has been called to Pittsburg, by the illness of her sister.

W. M. Rogers and family have moved into the Taylor property in Park street.

Ebenezer Lewis, secretary-treasurer of the United Mine Workers in Ohio, is in the city.

Miss Millie Brown, of "Quality Hill," has returned from a visit with friends in Mansfield.

H. C. Dielhenn left for New York this afternoon to be absent about two weeks on business.

The next city solicitor of Massillon went to Cleveland this morning on professional business.

Charles Gabele has returned home from Birmingham, Ala., and will remain for several months.

Wilson Graber returned this afternoon from Mt. Eaton with eleven head of choice stall fed cattle.

Dr. A. J. Strong, the noted Cleveland specialist, was in the city this morning on professional business.

Mr. E. B. Lieghley, of Massillon, and W. B. Durand, of Oberlin, are guests at the Hawley House.—Cleveland Leader.

A charter has been issued to the Massillon Typographical Union No. 283. The union will be completely organized this week.

Don H., the eminent St. Bernard, is suffering from pneumonia, pleurisy and several other unpleasant things, but is much improved to-day.

Yardmaster H. M. Ramsouer has been off duty for two weeks on account of a contest with la grippe. He went to work Sunday, but was compelled to quit from fear of a threatened relapse.

Ivour Lewis left to day for a visit to Wales, one of the purposes of the trip being to have a prize fight with a local champion in that country. Mr. Lewis has already had eleven contests in the ring.

The Tuscarawas Township Sunday School Assembly will hold the next meeting Sunday evening, March 22, in East Greenville. A good programme will be prepared. Subject for general discussion, "Relation of the Parent to the Sunday School."

Mrs. David Vaughn died at her home in Pleasant View addition, Sunday evening, from typhoid fever. She had been sick two weeks, and leaves a hushand and two children under three years of age. The remains will be taken to Youngstown, O., to-morrow for burial.

Mr. J. H. Hilton, for a number of years superintendent and civil engineer for the Massillon Bridge Company, but lately connected with an extensive iron plant at Phoenixville, Pa., has accepted a call to his old position with the bridge company and will return to duty within a few days.

David Clark, proprietor of the Bridge House, is removing his family and household effects to-day to New Portage, Summit county, where, in company with George Swan, of this city, he has leased extensive quarries. Benjamin Edwards, of Youngstown Hill, succeeds to the landlorship of the house.

A year ago this morning Mr. C. B. Allman set foot in Jappa, and in the afternoon started donkey-back for Jerusalem. "Talk about California for $450," says Mr. Allman, "when you can go to Jerusalem and return for less than $600, and devote months to sight seeing in all the prominent cities of the old world!"

Mrs. C. McC. Everhard and a number of members of the Equal Rights Association left for Canal Fulton this afternoon, to visit the Fulton Association. In this connection THE INDEPENDENT proceeds upon some information in advising the editor of the Signal to withdraw to his closet and repent, for having questioned the propriety of women becoming professional "drummers." The Fulton Association is expected to hold an inquest upon the editor who holds such antideluvian opinions.

The Cleveland Leader's music man becomes enthusiastic in this way: "Mrs. B. L. Rouse, of this city, assisted at a recital with Constantin Sternberg, at Massillon last Wednesday. It is needless to state that Mr. Sternberg received high honors from his audience and Mrs. Rouse divided them equally with him, for she was most enthusiastically received. It was said by musical people present that her singing was more of a success than that of any singer who has appeared there for some seasons."

THE REV. J. DE B. KAYE.

The Rev. J. de B. Kaye occupied the pulpit of St. Timothy's P. E. Church yesterday morning, by exchange, and preached at Grace chapel, to the colored Episcopal congregation, in the evening. The morning discourse was plain and sensible, there being extended reference to the double standard of morals, which requires one thing of women and quite another of men. Mr. Kaye is a young Englishman, on the sunny side of thirty, with a distinct British accent, and pleasant delivery. He has taken deacon's orders and therefore wears the short gown and black stoll over one shoulder, fastened under the opposite arm. He is rector of the Trinity mission church at Alliance, which is prospering greatly under his care. While in the city he was the guest of Mr. and Mrs. G. L. Albrecht.

THAT COAL SYNDICATE.

PROJECTOR OTIS E. YOUNG TALKS ABOUT THE MATTER.

Nothing Done of a Definite Nature, as Yet—Sanguine of Complete Success Sooner or Later—The Many Advantages Claimed.

Otis E. Young, the well known Cleveland coal operator in the Massillon district, is in the city to-day, and he did not mind admitting to a reporter that the development of his syndicate of Massillon operators had a good deal to do with his presence.

"Now really," said Mr. Young, with his most deprecating smile, "there is n thing to be told, and the least printed the better. We are talking about the matter of getting all the coal companies operating in this field together, but no actual steps have been taken."

"Of course you have options on the mines involved?" was the suggestive inquiry.

"Well, if we haven't now I can say that we'll have to have options before the thing goes through. It ought to go through, and I believe that it will. Some of the men interested who were least favorable see the question very differently upon examination."

"In case of the organization of the syndicate will the present operators exchange their stock for shares in the syndicate or will they sell out in favor of other capitalists?"

"I am unable to answer your question—it comes too early in the history of the movement. All I can say is that the subject is being agitated, and I am responsible for a share of that agitation. The truth is that many of the mines here have been operated at small, if any profit for a long time. The miners work less than half time and the railroads are most unfair. It would be a good thing all round to consolidate. It would not be necessary to operate all the mines to get the needed tonnage, and such mines as would be operated could furnish steady work. Such a company would moreover extend its trade, where individual companies have no influence, and could get no foothold. Among coals, Massillon coal is a specialty. In one sense it has no competitor. There are all sorts of steam coals, but there is only one Massillon coal. The territory is compact, quantity limited and the demand certain, and of a peculiar character. This is the only district in the state in which a combination of interests is feasible."

"You have no objection to the publication of all this?"

"Certainly not. You see I've told you nothing."

THE REPUBLICAN PRIMARIES.

A Strong Ticket Selected—Exciting, but Friendly Contests.

Unusual interest was manifested in the Republican primary election on Saturday, the contests for street commissioner and city treasurer being especially exciting; but, although considerable warmth was engendered, it was all restricted to friendly contests, and to-day the party presents a united front to "our friends, the enemy," who will be met in battle array on April 6 and vanquished. Appended is the complete ticket nominated, with the total vote for each candidate where there was opposition:

CITY TICKET.

Marshal—Adam Wendling, 791; Frederick Paul, 73.

Solicitor—E. G. Willison, 593; D. F. Reinoehl, 263.

Treasurer—J. W. Foltz, 412; L. A. Koons, 450.

Council—First ward, Z. T. Baltzly; second ward, Wayne Matthews; third ward, E. J. Hamill; fourth ward, George Snyder.

Assessors—First ward, L. Q. Hoover; second ward, John H. Martin; third ward, Jackson Reese, 119; Thomas Hopkinson, 215; fourth ward, Benton Smith.

The votes, by wards, were not kept separate, except that for street commissioner, which was as follows:

	1st w.	2d w.	3d w.	4th w.	total
E. B. Bayliss	123	34	130	22	309
Jos. Healy	52	68	132	6	258
John B. Snyder	26	13	11	19	69
Ezekiel Keller	53	65	98	11	227

The total vote cast was 898.

TOWNSHIP TICKET.

Trustee—Adam Roof, 275; I. B. Dangler; 450.

Treasurer—Martin Schafer.

Assessor, Massillon precinct—Horace Fasnacht.

Constables—George R. Cannon, Martin Biddle.

A recount of the ballots was made to-day upon the requests of candidates Keller and Healy, the first named having been informed that he had not been credited with all the votes cast for him. The result of the canvass changed the vote on street commissioner to the following: Bayliss, 307; Healy, 255; Keller, 240.

THE BOLT HAD NO BURR.

WAS CARELESSNESS THE CAUSE OF THIS WRECK?

Coroner Openheimer at Navarre Taking Testimony—The Railroad Company May be Censured—Developments Expected.

Special Dispatch to The Independent.

NAVARRE, O, March 16.—The coroner is at present making his investigation in regard to the accidental death of W. T. McLean, the mail agent who received fatal injuries in the W. & L. E. wreck last Thursday.

He examined the roadbed and found it in serious need of the repairs that are being made to-day.

Attorney W. F. Rough, of Alliance, is here representing the relatives of the deceased, and will quite likely bring action against the company.

The first witness examined by the coroner was Anthony Sisterben, a Navarre clothing merchant, who stated that he was in the middle coach on the afternoon of the wreck. The first thing he was conscious of was a jar, after which the car turned over on its side, he made his escape by crawling out of the window, and saw McLean lying beside the track. The train was not running faster than customary at that place. P. G. Albright who was with him at the time, remarked that he thought the track never was safe there.

The second witness called was Wm. Hullinger, who is connected with the Ridgway Burton coal company. He stated that he was standing on the river bridge, about 100 yards distant where he witnessed the accident. He went and examined the switch and discovered that the switch bolt had no burr on it. He thought the train was running about twenty-five miles an hour.

The coroner is at present examining witnesses and later developments may be expected.

AN UNUSUAL ASSAULT.

Struck With a Gas Pipe While in the Lodge Room.

Alexis Chapoudy, an employe of the rolling mill, was arrested to-day upon a warrant charging him with having assaulted Thomas Davis, also an employe of the mill, on Saturday evening. The assault was an unusual one, unprovoked, and was made under peculiar circumstances. During the session of the local lodge of the Amalgamated Association of iron and steel workers, which meets in the stone block, Mr. Davis was addressing the presiding officer, and during his remarks had occasion to refer to Mr. Chapoudy in language which was not strictly parliamentary. Instead of complying with the established usages of deliberative bodies by replying to Mr. Davis from the floor, Mr. Chapoudy, without saying a word, seized a piece of iron gas pipe which was used for a stove poker and attacked Davis, striking him on the head and making an ugly gash. Members of the lodge who were near the scene interfered and prevented further bloodshed, but the affair is described as having been exciting in the extreme.

Chapoudy pleaded guilty this afternoon and was fined $15 and costs.

Shamrocks for Shamrock Day.

Something over a year ago Miss Ellen Brackin returned from County Fermanagh, Ireland, with a square of the real Shamrock about the size of a brick, earth and all, grown at Capt R. B. Crawford's birth place. She presented it to Capt. Crawford, who placed it in a crock, where, like Mr. Finney's turnip it grew and grew, until it could grow no bigger, when it was taken up and turned over to Sexton Perry Merrill of the cemetery, who transplanted the green stranger, and now has a flourishing mass of the plant so dear to the Irish heart. It is the genuine Irish Shamrock and no mistake, and Mr. Merrill is prepared to sell it now in quantities.

Italy Roused to Anger.

Special Dispatch to The Independent.

ROME, March 16.—The excitement here over the New Orleans lynching affair is growing, and Americans are fleeing, fearing retaliatory action. One paper says that the government must cause the punishment of the New Orleans murderers or Italy will not be safe for Americans to visit. Another paper urges that the Italian fleet be sent to America immediately.

Attention, O. U. A. M.

All members of Gen. Sam Beatty Council No. 15, O. U. A. M., are requested to meet at council chamber this evening to make arrangements ta go to Navarre.

E. H. SEELEY, C.

Order of Adelphi.

Members are requested to attend Tuesday evening's meeting, Important business.

G. F. BRECKEL, President.

The regular meeting of Abbie Lodge No. 10, D. of R., will be held Tuesday evening, March 17, in I. O. O. F. hall at 7:30. Business of importance.

NELLIE A. KING.

John Fisher, who purchased the fruit stand of H. Iler, will always have on hand a complete line of the finest stock fruits. Call and give him a trial.

Genuine Irish Shamrock for St. Patrick's day, in large or small quantities. Perry Merrill, South Erie street.

Ohio Beneficiary Society meeting tonifiht in A. O. U. W. hall. PRESIDENT.

Ask your dealer for "Enterprise Mill" white loaf flour. Take no other.

9 cans of the best canned apples for $1.00 at G. F. Breckel's grocery.

25 bars celebrated Bell's Buffalo soap for $1 at G. F. Breckel's grocery.

MASSILLON INDEPENDENT

[WEEKLY ESTABLISHED IN 1863.]
[DAILY, ESTABLISHED 1887.]

PUBLISHED BY
The Independent Company.
Independent Building,
No. 20 E. Main Street
MASSILLON, - - - OHIO.

BRANCH OFFICES
For receipt of want advertisements and other communications.
Waverly Hotel, corner Erie and Railroad street
E C. Hering, corner Duncan and Tremont.
M. Huth, corner North and High.
C Witt, Short East street.
Wagner & Rauber, Charles street.

TERMS OF SUBSCRIPTION.

DAILY.

One Year	$5 00
Six Months	2 50
Three Months	1 25

WEEKLY.

One Year	$1 00
Six Months	.75
Three Months	.50

The Independent's Telephone No. 43

MONDAY, MARCH 16, 1891

This Date in History—March 16.

1496—Henry VII of England granted a commission of discovery to Cabot and his sons similar to that which Columbus had received from Ferdinand and Isabella.

1799—Unsuccessful siege of Acre by Napoleon.

1812—Badajoz, Spain, invested by the British under Wellington; French defeated.

1815—Kingdom of the Netherlands constituted; William I proclaimed king

1856—Birth of the imperial prince; amnesty granted to 1,000 political prisoners in France.

1861—Death of Duchess of Kent, aged 75

1862—Battle at Pound Gap, Tenn.

1863—Expedition up Steele's Bayou, Miss., Second division, Fifteenth corps, and navy under Admiral Porter

1865—Battle at Averysboro, N. C.: Union loss 554. Confederate 865.

1867—Evacuation of Mexico by the French.

1889—Embezzlement of $70,000 by Edgar Swan, teller of the City National bank, Lynn, Mass., discovered.

1889—Resignation of Senator Chace, of Rhode Island

The battle for Big Ed Ertle, Boss, will be resumed, at the old stand, this evening. There will be no reserved seats, and the standing room sign will be hung out early.

The ticket made up Saturday, at the Republican primary election, is one that will stand frost and fire, and every other test. It is a ticket that people have got to respect, whether they wish to or not. It was a hard thing for Republicans to go to the polls and scratch the names of other good Republicans off of a Republican ticket, but it had to be done and it was done.

Many moons ago the council took some action having in view the securing of free telephones for various municipal offices. That action has not been followed up. In view of the fact that other cities get free telephones in exchange for valuable franchises, there is no reason why this city should not ask similar treatment. There is no liklihood that the telephone company will ever ask the privilege of making the city's telephones free.

A CORSICAN CRY.

It has happened in this country, in several large cities, that when the local government became corrupt—past all endurance, the enraged people arose and taking the law into their own hands, excatted terrible vengeance. In its essential features the story of the uprising at New Orleans was a counterpart of all mobs, having a like purpose. It is not considered good citizenship to commend mob law, but what other remedy could have been proposed? Here was a band of Italian assassins—men whose guilt was beyond dispute, who had been turned over to the constituted authorities for punishment, and about to be allowed to go free. The deed has been done and now the Italian government discovers itself to have been greatly wronged, and proposes to demand reparation. Italians are reported everywhere to be up in arms. Their organ in New York bursts out:

"Without words we want satisfaction full and complete. If the minister at Washington has not at this hour made his word good, 1,000,000 of Italians residing in the United States will know how to do. If the massacre we have witnessed in this free republic is allowed to go unpunished we will denounce it as an assassination. Our word is quickly pledged. We never repent. Vendetta."

Mobs are not amenable to the rules of diplomacy. They care not for the Italian premier, and the Italian organs in stirring up the excitement have entered into a contest on unequal terms. There are many considerations which would induce the people of this country to prevent the New Orleans affair, were it in their power. But it is too late, and it will be difficult to rouse up sympathy for the members of the Mafia who now are dead. On the contrary it will engender still greater distrust, and perhaps heat the inflamed populance of New Orleans to deeds more fearful than those of Saturday.

The Vendetta idea will not flourish long in America.

AT THE COUNTY SEAT.

Snatches of News from City and the Court House.

CANTON, March 16.—Clifford Class was sentenced to spend one year in the penitentiary, this morning, for criminal assault.

John McGregor, who was asked to appear before the county commissioners, says he supposed they wanted to know how much of the uncalled-for fees were yet in his possession. It has been a custom for the clerk to settle the witness fees and when he left the office there were quite a number unpaid. These he has been at work upon ever since going out of the office and as fast as they could be made out they were paid.

The Y M. D. C. held a meeting Thursday night and sent a telegram of congratulation to Gen. John M. Palmer over his election to the United States senate.

Oliver E. Wearstler and Angeline Brown, of Middlebranch, have been granted a license to wed.

The wills of Benjamin Harmony, of Plain township, and Oliver J. Brown, of Lake township, were filed for probate Saturday.

The county surveyor's office in the east basement of the court house is being remodeled.

The divorce case of Mary Newhouse vs John Newhouse came up before Judge Pease in court room No 1 Saturday. After listening to the testimony in the case the court granted a decree of divorce upon the gronnds of extreme cruelty.

The directors of the Stark county law library have held a meeting and decided to purchase the New Hampshire reports. This will add about 200 volumes and will make the total number about 7,500.

Della Ames, of Massillon, has sued for divorce from her husband George. Gross neglect and willful absence are the reasons alleged in her petition.

The Pille Improvement.

The architect has just turned over to the contractor designs for the Pille block, in West Main street, as it is to be. There will be an extension of 55 feeet in the rear, over the old basin, and the first floor is to be made over from floor to ceiling. The exterior will be given a modern finish, from sidewalk to cornice. Plate glass windows will be put in, and one door take the place of the present two. The two upper stories will be made over into but one, and that one will be finished in first class style as a dancing hall, 48x56. No pains will be spared to make it a model of convenience. Work will begin as soon as the contract is let.

Ohio Specialty Company.

The Ohio Specialty Company, of Cleveland, was incorporated Saturday with a capital stock of $10,000. The incorporators are Clarence L. McLain, Milton W. Wilson, Charles E. Jarvis, Philip Morganthaler and Frank Crone. The company will probably establish itself in the Arcade building, Cleveland, and will do a general jobbing business controlling six counties, including Stark, for the sale of a gas governor, limiting the amount of gas consumption, no matter what the pressure may be, which is expected to be largely adopted. The active men in charge will be Mr. McLain and Mr. Wilson, who will move to Cleveland as soon as they conveniently can.

Mr. Baer's Musical Plans.

Failing health and many solicitations induce me to devote a portion of my time to music. I will receive a limited number of pupils in music study and violin practice. I will also rearrange and adjust music to suit the requirements of any number and combination of instruments and all grades of performers, securing to small orchestras, the beauty of harmony, volume of tone, style and character of music as intended by the composer, and imparted by larger orchestras. Will manage and personally lead an orchestra of my own soon as a suitable and efficient organization can be effected, and will guarantee satisfaction in every respect, as in the past. Due notice will be given at to orchestra.

H. C. BAER.

Ho! the Racket!

Dielhenn Bros.' stock of groceries and queensware has been moved to 46 South Erie street, where it will be sold regardless of cost, commencing Monday, March 16. Came to the racket store for big bargains in all kinds of goods.

Respectfully, T. GETZ.

To reduce my stock, preparatory to making extensive improvements in my store rooms, I will offer my entire stock of groceries, queensware and lamps, at and below cost, for 30 days. Wm. A. Pietzcker, proprietor Enterprise grocery, No. 1 West Main street.

There will be an initiation of regularly elected candidates of Massillon Tent No. 10 K. O. T. M., Tuesday evening, March 17, at 7:30. All members are requested to be present. By order of

WM. FETZER, W Commander.
BENTON SMITH, R. K.

What is the Use

To pay $1.00 when you can buy the Scotch Sarsaparilla for 50 cents per bottle, 50 doses. Scotch Little Liver Pills 25 cents. For sale by Morganthaler & Heister.

I can recommend Ely's Cream Balm to all sufferers from dry catarrh from personal experience. — Michael Herr, Pharmacist, Denver

So many have been cured of rheumatism by Hood's Sarsaparilla that we urge all who suffer from this disease to try this medicine.

Catarrh is not a local but constitutional disease, and requires a constitutional remedy like Hood's Sarsaparilla to effect a cure.

The best tomatoes in the city 12 cans for $1.00 at G. F. Breckel's grocery.

7 jars assorted jellies, 2 lb. each for $1 at G. F. Breckel's grocery.

10 cans extra golden pumpkin for $1.00 at G. F. Breckel's grocery.

CUT HIS VISIT SHORT.

Klein, Goodhart & Koch Burned Out at Cleveland.

Joseph Goodhart, of Cleveland abruptly terminated his visit in this city, on Saturday night, on receipt of a dispatch, announcing the destruction of the store in which his firm is established, by fire. The Leader of Sunday said:

"The senior and junior members of the firm of Klein, Goodhart & Koch were unable to make any estimate of their loss. Mr. Klein said that the stock was valued at about $150,000, but as he had had no opportunity to make an investigation of the damage by fire and water he was unwilling to give an estimate of it. Whether the loss to the firm will be covered by insurance could not be learned, as Mr. Goodhart, who has charge of such matters, was absent from the city, having been called to Massillon on business Saturday morning. The cause of the fire is unknown, but it is believed by many that an electric light wire, which passed close to the corner of the building where the flames were first discovered, and which burned blue during the progress of the fire, came in contact with the woodwork of a windowsill, and ignited it. The fire proved to be the center of attraction for thousands of people and St. Clair street was blocked with people from Bank street to Water street. Police Captain Gates and Lieutenant Koch, with a squad of policemen, early appeared upon the scene and succeeded in preserving excelent order. It is believed that nothing of value was stolen as no part of the stock was removed from the building."

LATE NEWS IN BRIEF.

The boss plasterers of Chicago are preparing for a general strike in that trade on April 1.

D. Bethune Duffield, an old member of the Detroit bar, and a graduate of the Yale class of 1840, is dead.

The sheriff of Decatur, Ill., charged 10 cents to see the gallows on which William H. Crawford was hanged.

Severe storms and floods have been experienced throughout Spain, and much damage to property is reported.

Michael Overmeyer, a wealthy farmer of Rochester, Ind., was robbed and murdered. No clew to the murderers.

Rumor has it that an attempt was made to destroy the Monarch distillery at Peoria, Ill., the largest concern of the kind in the world.

C. G. Savie, administrator of the Terry estate, on Thursday entered suit against Sarah Althea Terry to recover property valued at $867.

Miss Nannie Bayard, youngest daughter of ex-Secretary of State Bayard, will be married early in April to Count Lewenhaupt, of Sweden.

All converted Jews in Russia have to attend service at the orthodox church at least once a week, or be deemed to have relapsed into Judaism.

The descendants of the early German and Swiss settlers of Pennsylvania, wherever dispersed, are called to meet at Lancaster on the 16th of April, to form a Pennsylvania German Society.

AMUSEMENTS.

"The U. S. Mail."

M. F. Ihmsem, representative of the "U. S. Mail," which will be produced at the opera house next Thursday evening, is in the city in the interest of his attraction. The local production of "U. S. Mail" promises to be of more than usual interest. The company is exceptionally strong in its province. The cast includes some of the best known farceurs in the country. Odeli Williams, who had the part of the judge in Chanfrau's "Kit," is John Moneymaker; Frank David, the operatic comedian, who will be remembered as the comedian of Conreid's opera company, and later with "Conrad the Corsair" and "Evangeline," has a congenial role as Hi Hand, a humorous tramp printer; Georgie Parker, the original Venus in "A Rag Baby," and one of the prettiest soubrettes and greatest dancers in the business is Jack the postmaster's daughter; William Jerome, the song writer, is also included in the cast. Among the others are Harry O'Lynn, a precocious 5 year old, whose song, "I'm not Baby McKee," has made such a hit, and a bevy of pretty girls.

"A Royal Pass" Friday Night.

Mr. Geo C. Staley, the star in "A Royal Pass," is a young man who is rapidly coming to the front, and when he has once been seen he is always in great demand for a return engagement. Mr. Staley is said to possess all the requisites that a popular actor should possess. He has great dramatic ability in the delineation of pathos as well as comedy, is one of the sweetest of lullaby singers and yodleas and is considered an unusually handsome man, with a very magnetic stage presence.

Local Entertainment.

To-morrow evening there will be both spiritual and physical refreshment at Music Hall, where St. Patrick's day is to be celebrated with great eclat. Wednesday evening John T. Ridge and other local talent will give a concert at Music Hall.

To the Ladies of Massillon.

To all who are interested in ceramic art, a cordial invitation is extended to call at the Hotel Conrad next Tuesday, March 17th, from 1 to 4 p. m., where Mrs. M. L. Myers will have a display of decorated china and the latest novelties. She will also have on sale a complete line of Worcester and grounding colors, and will also show you something new and useful in silk painting.

SCROFULA

Is that impurity of the blood which produces unsightly lumps or swellings in the neck; which causes running sores on the arms, legs, or feet; which develops ulcers in the eyes, ears, or nose, often causing blindness or deafness; which is the origin of pimples, cancerous growths, or "humors;" which, fastening upon the lungs, causes consumption and death. It is the most ancient of all diseases, and very few persons are entirely free from it.

How Can It Be CURED

By taking Hood's Sarsaparilla, which, by the remarkable cures it has accomplished, has proven itself to be a potent and peculiar medicine for this disease. If you suffer from scrofula, try Hood's Sarsaparilla.

"Every spring my wife and children have been troubled with scrofula, my little boy, three years old, being a terrible sufferer. Last spring he was one mass of sores from head to feet. We all took Hood's Sarsaparilla, and all have been cured of the scrofula. My little boy is entirely free from sores, and all four of my children look bright and healthy." W. B. ATHERTON, Passaic City, N. J.

Hood's Sarsaparilla

Sold by all druggists. $1; six for $5. Prepared only by C. I. HOOD & CO., Apothecaries, Lowell, Mass.

100 Doses One Dollar

ECHOES FROM THE SHOPS.

Note and Comment on Men and Doings at Russell Co.'s.

Fred Lucker's condition remains about the same. Louis Whitman returned to work this morning in the automatic engine machine shop. Thos. Kelly is confined to the house through sickness. Michael Rith, who has been seriously ill with erysipelas of the face, is now able to be up and is rapidly improving. Chas. Rock has not yet recovered from his long attack of rheumatism. L. K. Stucker has been ill at his home for about two weeks. David Umbenhour continues to improve.

In putting on his trousers, on his recent birthday, John Otto encountered a serious obstruction. A careful investigation revealed the presende of a stout gold headed walking stick, of which Mr. Otto is particularly proud.

J. N. Merwin is able to be at work after a week's fight with the grip.

Mr. M. D. Hanlon has resigned his position in the engineering department, and taken a similar one with a hardware and contracting company in Racine, Wis He left Saturday evening.

Frank Hardgrove has severed his connections with the automatic engine erecting room.

Henry Perry, helper in the engine department, left Saturday for Pittsburg.

Brother John F. Perlbach did not go to Bucyrus as was reported by some persons who, John says, are too smart for anything.

Many of the friends of George Zellers are anxious to know why it is he no longer makes his old time trips to Canal Fulton.

Ira M Dean is on hand again to-day. He is now able to attend to his duties though compelled to carry his arm, which is yet painful and much discolored, in a sling.

John Weible and Julius Richeimer, of Economy, Pa., made a tour of the shops Saturday and shed a few tears over the many changes in their old stamping ground. There is some consolation in the fact that they only come every six months to shake up the bones as well as the feelings of their friends. Their appearance says they are sharing well in the good things of this world if they are Economites.

The Massillon Market.

Farmers are receiving the following prices to-day, March 16.

Wheat, per bu	95
Oats " "	45-47
Corn " "	60-65
Potatoes per bu	1 10
Butter per lb	22
Eggs per doz	16

ANNOUNCEMENTS.

STREET COMMISSIONER.

The name of Thomas Volkmor is announced as a candidate for street commissioner, subject to the Democratic primary election.

We are authorized to announce the name of John J. Geis as a candidate for Street Commissioner, subject to the decision of the Democratic primaries at the spring election

The name of Wm. Vogt is announced as a candidate for street commissioner, subject to the Democratic primary election.

CITY TREASURER.

The name of Paul Kirchhofer is announced as a candidate for the nomination for city treasurer, subject to the direction of the Democratic primary election

The name of Louis List is announced as a candidate for the office of City Treasurer, subject to the decision of the Democratic primary election

A Resolution.

To submit the question of issuing bonds of the City of Massillon for the purchasing of grounds and the erection of public buildings thereon, in the sum of $35 000 00 to the electors at the next general election.

SECTION 1. Be it resolved by the Council of the City of Massillon, Ohio, that at the general municipal elections to be held on the first Monday in April, 1891, in said city, there shall be submitted to the qualified electors of this city, the question whether this council shall have authority to borrow the sum of thirty five thousand dollars ($35,000) and issue bonds therefore to bear interest not exceeding 6 per cent per annum payable semi-annually, and payable in semi-annual series in twenty years from date of issue, in accordance with an act of the general assembly of Ohio, passed February 27th, 1891, for the purposes of purchasing grounds and the erection of public buildings.

Section 2. Resolved further, that notice thereof shall be given by the clerk for ten days previous to said election, by publication in two newspapers published in and of general circulation in this city, and the mayor shall also include the same in his annual proclamation for said electson.

Section 3. Be it further resolved, that the tickets at said election shall have written or printed thereon the words: "Issue of bonds for public buildings yes—no."

Passed March 10, 1891.

Attest JACOB SCHLAGEL, President of the City Council of Massillon, Ohio.
H. W. LOEFFLER, City Clerk.

NOTICE.

OFFICE OF CITY CLERK, MASSILLON, OHIO, March 2, 1891

Notice is hereby given that D. F. Henry, William H. Graham and J. W. McClymonds, have on this the 2nd day of March, 1891, made application to the Council of Massillon, Ohio, for permission to construct and operate a street railroad in the following streets, viz:

Beginning at the corporation line on Main street, thence west to corporation line of same street. Beginning at the corporation line on Akron street, thence south to Cherry street, thence west on Cherry to Mill street, south on Mill street to Main street, thence from Main on Erie street to the south corporation line.

The number of tracks on each street to be one except where double rracks are specified. Said grant to be for twenty-five (95) years.

H. W. LOEFFLER, City Clerk.

CLOTHING,

HATS, CAPS

—AND—

Furnishing - Goods

—AT A—

Reduction of 25 Per Cent

—AT—

DIELHENN'S CLOTHING STORE,

UNTIL APRIL 1

J. & H. DIELHENN,

11 E. Main and 6 S. Erie St., - Massillon, O.

For Bargains in Carriages & Wagons See P. H. Young

Cook's Cotton Root COMPOUND

Composed of Cotton Root, Tansy and Pennyroyal—a recent discovery by an old physician. *Is successfully used monthly*—Safe, Effectual. Price $1, by mail, sealed. Ladies, ask your druggist for Cook's Cotton Root Compound and take no substitute, or inclose 2 stamps for sealed particulars. Address POND LILY COMPANY, No. 3 Fisher Block, 131 Woodward ave., Detroit, Mich.

Sold in Massillon by Z. T. Baltzly.

NOTICE TO CONTRACTORS.

CANTON, O., March 10, 1891.

Sealed bids, by the perch, will be received by the commissioners of Stark County, Ohio, at their office, at 12 o'clock noon, April 7th, 1891, for two stone abutments for a bridge across the west branch of the Nimishillen creek on the Housel road. Plans and specifications will be on file in the auditor's office, Canton, Ohio, on and after April 1st, 1891, each bidder to enclose with his bid a bond in the sum of $500.00, with two resident sureties to the satisfaction of the commissioners, that he or they will enter into contract if awarded.

Commissioners reserve the right to reject any or all bids.

L. A. LOICHOT, Auditor.

A Resolution

To submit the question of issuing bonds of the City of Massillon at next election for the purpose of paving and improving streets.

SECTION 1. Be it resolved by the council of the city of Massillon, Ohio, that at the general municipal elections to be held on the first Monday of April, 1891, in said city, there shall be submitted to the qualified electors of this city, the question whether this council shall have authority to borrow the sum of twenty-five thousand dollars ($25,000) and issue bonds therefor, to bear interest not exceeding 6 per cent per annum, payable semi-annually and payable within ten years in accordance with the act of the General Assembly of Ohio passed February 26th, 1891, for the purpose of paving and improving streets

SEC. 2. Be it further resolved that notice thereof shall be given by the clerk for ten days previous to the election, by publication in two newspapers published and of general circulation in this city, and the mayor shall also include the same in his annual proclamation for said election.

SEC 3. Be it further resolved that the tickets of said election shall have written or printed thereon the words "Issuing of bonds for paving and improving streets yes—no."

Passed March 10, 1891.

Attest JACOB R. SCHLAGEL, President of the City Council of Massillon, Ohio.
H. W. LOEFFLER, City Clerk.

A Resolution

To submit the question of issuing bonds of the city of Massillon in the sum of fifty thousand dollars, for the purpose of general improvement and the best interest of the city, at the next general election.

SECTION 1. Be it resolved by the council of the city of Massillon, Ohio, that at the general municipal election to be held on the first Monday of April, 1891, in the city of Massillon, there shall be submitted to the qualified electors of said city, the question whether this council shall have authority to borrow the sum of fifty thousand dollars ($50,000), and issue bonds of said city therefor, to bear interest not exceeding the rate of six per cent, payable semi-annually, and payable in not less than two nor more than twenty years, in semi annual series as this council shall hereafter determine, in accordance with an act of the General Assembly of Ohio passed February 26, 1891, for the purpose of general improvement and the best interest of said city.

SEC 2. Be it further resolved, that notice thereof shall be given by the clerk of this city for ten days previous to the election, by publication in two newspapers of general circulation in this city, and the mayor shall also include a concise statement thereof in his annual proclamation for said election.

SEC. 3. Be it further resolved, that the tickets at said election shall have written or printed thereon the words "Authority to issue bonds—yes," "Authority to issue bonds—no."

Passed March 10, 1891.

Attest: J. R. SCHLAGEL, President of the City Council.
H. W. LOEFFLER, Clerk.

TRAVELLER'S REGISTER.

WHEELING & LAKE ERIE RAILWAY.

North.	South.
No. 4 9 00 a. m	No. 5 1 20 p.m
No. 6 1 13 p. m	No 7 6 40 p.m
No. 8 7 50 p. m	Local 4 00 p.m
Local 7 50 a. m	

In effect June 9th at noon.

PITTSBURG, FT. WAYNE & CHICAGO.

In effect June 15, 1890.

GOING EAST

No. 8	Daily	2 50 a m
No. 10	Daily except Sunday	7 45 a. m
No. 4	Daily	1 00 p. m
No. 20	Daily except Sunday	9 25 p. m

GOING WEST

No 1	Daily except Sunday	8 25 a. m
No. 11	Daily except Sunday	10 06 "
No. 9	Daily	11 01 a. m
No. 3	Daily	5 48 p. m
Local		9:15 a. m

Pullman dining cars are run on trains No. and 9.

For time tables, rates of fare, baggage checks, through tickets, or any further information regarding the running of trains, apply to John A Shoemaker, agent, Massillon, O.

CLEVELAND, AKRON & COLUMBUS.

Mount Vernon and Pan Handle Route at Orrville

NORTH.	SOUTH.
No. 35 Express..10:10 p m	No. 2 Express...10.36 a m
No. 27 Express...4:20 a m	No. 38 Express 3;34 p m
No. 3 Express...3;10 p m	No. 28 Express..10:32 p m

☞ Trains 27 and 28 run daily all other trains daily except Sunday.

Trains 2 and 3 have through day coaches and 27 and 28 through Pullman sleepers between Cleveland and Cincinnati.

Trains 2 and 3 make connections with P., Ft. W. & C. trains to and from all points east and west via Orrville.

The C. L. & W. schedule is omitted.

Bucher's Opera House

ONE NIGHT ONLY

Thursday, March 19th,

LETTERS HAVE FUN.

Engagement of the rollicking farcial success,

U.S.MAIL

An uproarous satire on the postal service.

SEE
The Funny Postoffice Scene,
The Dainty Letter Carriers,
The Queer Printing Shop,
The Three High Rollers,
The Three Green Jays,
"I'm Not Baby McKee.
SEE

A GREAT CAST.

Clever Comedians
Handsome Costumes, Pretty Girls.

U. S. Mail will make U. S. Mile

Prices, 75, 50, and 25

Reserved Seats on sale at the Independent Company's Store.

Bucher's Opera House

ONE NIGHT ONLY.

FRIDAY, March 20

The Favorite German Dialect Comedian, Mr.

GEO. C. STALEY

The World's Greatest Lullaby Singer and Yoder, in his Successful Comedy,

A ROYAL PASS!

A Superb Company of Players,
Picturesque Costumes,
New and Catchy Songs.

See the great

Locomotive Race.

Two real working engines, whistles blown with real steam, the greatest railroad show on earth.

Prices 25, 50 and 75 cts.

Reserved seats on sale at the Independent Company's Store.

CITY LIVERY!

P. CRIBBLE Proprietor.

First-Class in all its Appointments.

Commercial Trade Solicited. Prompt Delivery.

Telephone 77.

Children Cry for Pitcher's Castoria. | Don't Buy Until You See Young's Stock of Buggies

Children Cry for Pitcher's Castoria.

Remember Sippo Valley Flour Retails at $1.25 per ¼ bbl Sack.

NO HAGGLING!

We do not ask you $15 and drop to $10, to make you think you are getting a bargain in a suit worth only $8; No! we say $8 at the start off! We mark the prices plainly on the goods; and every figure means to you an honest bona-fide bargain Every article we offer you is lower in price than you can buy like quality for, elsewhere in this county. We mean this. The goods and prices are here to back our words.

ALL BRIGHT!

Fresh, New; We have'nt a single old shop-worn style in the store to unload on you! The entire stock is new, and such superb goods, splendidly made, perfect fitting, its ten to one we get the whole clothing trade of the town this year; we don't see why we shouldn't. We have the largest, finest and best selected stock ever seen here, and our prices are all below the lowest elsewhere. Everybody that wants the fullest value for his money. must buy of us.

MOTHERS OF BOYS!

Who are to be confirmed this Easter will do well to see u now. First choice is worth something. The best always g first, and our splendid suits are worth coming a good ways to see, and worth getting, after you came. The prices are sure to please. The goods are durable; made to wear; pretty in design; stylish in shape; every novelty if here; We shall take pleasure in showing you them. Give us the chance. please, and oblige

GOODHART'S MODEL ONE PRICE CLOTHING HOUSE

Northwest Corner Main and Erie Streets, Massillon.

SHOT TO DEATH.

ELEVEN ITALIANS BUTCHERED IN NEW ORLEANS.

A Wild Mob Avenges the Murder of Chief Hennessy.

CALL FOR ACTION ISSUED BY FORTY PROMINENT CITIZENS.

Leaders of the Mob Advocate Lynch Law and Yell for Blood.

Breaking in the Prison—The Keys Turned Over and the Leaders Given the Freedom of the Place—Hundreds of Bullets Pour in Upon the Victims—They Plead in Vain for Mercy—A Law and Order Commitee Organized by Leading Citizens to Take Charge of the Case and Investigate the Murder of Chief Hennessy, and, on Hearing the Verdict, Decided on Lynch Law—The Mafia Has Been Struck a Death Blow.

NEW ORLEANS, March 16.—There has never been a more extraordinary mob movement than that which held New Orleans Saturday and killed eleven of the nineteen men charged with the murder of Chief of Police Hennessy. It was a mob led by lawyers and merchants, so strong and irrisistable that the authorities made no show of resistance, and succumbed before it; indeed, the officers of the law threw up their hats and cheered the mob while it was executing its terrible work. When, on Friday, the jury brought in a verdict of not guilty against six of the Italians on trial and disagreed as to the other three, an ominous howl of indignation was heard. The press unanimously denounced the verdict, and declared that the jury had been bought. The grand jury had already found indictments against two men charged with tampering with the jury, and other indictments were expected.

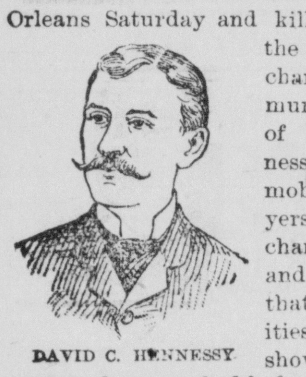

DAVID C. HENNESSY

Paid No Attention to Public Sentiment.

The jurors did not appreciate the public sentiment on the outside, and were surprised at the public indignation. Mr. Seligman, the foreman, explained that the jury had found its verdict because it did not believe the state witnesses, but his explanation was howled down with derision. The jury stood twelve for the acquittal of Macheca, Incardona, Matranga, the two Marchises and Bagnetto, and nine to three for conviction of the others. The other jurors regarded with suspicion the three dissenting jurors, and one of them expressed the opinion that these jurors were bought from the start, and throughout the trial they expressed their intention to bring in a verdict of not guilty. The excitement over the verdict reached fever heat by night, and three or four secret meetings were held to consider the situation. The trial of the case had cost the city $30,000 and lasted for over a month.

The Law Failed to Take Its Course.

Soon after the assassination of Hennessy a law and order committee was appointed by Mayor Shakespeare to take charge of this case and investigate the murder of Hennessy, and $15,000 was voted for that purpose by the city council. The first proposition was to hold a mass meeting at Clav statue Saturday night, but the leaders became convinced that this would have a bad effect, as it would be impossible to control the mob at night, and it would get out of the hands of the men who should lead and become dangerous to the city. Thirty or forty picked men of courage offered their services, but it was finally decided that it might cause bloodshed, and that it was better to proceed by daylight.

The Call for Action.

A call was then drawn up by Mr. E. H. Farrar, a lawyer and president of the committee of order, short and to the following effect:

All good citizens are invited to attend a mass meeting on Saturday, March 14, at 10 o'clock a. m., at Clay statue, to take steps to remedy the failure of justice in the Hennessy case. Come prepared for action.

This call was signed by forty men—men of high standing in the community, including lawyers, merchants and others. Among the signers was Mr. E. T. Leche, commissioner of public works of the city. The meeting at which the plan was decided on was held on Royal, near Bienville street, some fifty citizens being present. There were also a large number of guns on hand, which the men present were told would be distributed to those who needed them.

Under Clay's Statue.

The meeting at the Clay statue, on Canal street. was held promptly at 10 o'clock. Just as the stroke of that hour was heard a shout went up from the people stationed at Charles street, and a number of men, among whom were W. S. Parkerson, John O. Wickliffe and others, who signed the call, began marching around and around the railing of the monument. There were fully 3,000 people within earshot, and they could be seen struggling, pushing and running toward the spot. Street cars were unable to pass through. Carriages, carts, wagons, cabs and vehicles of all descriptions were halted, and business nearby was suspended. "Fall in, fall in!" was the cry, and, with shouts, the procession, which went around the railing several times. was swollen.

Breaking in the Prison.

The crowd by this time numbered about 5,000. The mob seemed determined on quiet work. At the word of command they started toward the parish prison at a dog trot. It was then seen that there were three carts in the mob, in which were a number of ladders to storm the prison, if necessary. There were also ropes with which to lynch the prisoners. One of the men on a cart tied the rope aloft in imitation of a hangman's noose, and motioned to the mob to come along. Some 200 men armed with rifles made their appearance as men who proposed to take the prison at any cost. The 200 with guns drew up in front of the main gate on Orleans street, other squads went to Treme, Marais and St. Anne streets, completely surrounded the prison and rendering it impossible for the prisoners to be slipped away by side or rear entrance.

The Mob Commences Work.

Messengers were immediately dispatched for axes and crowbars and picks. These were soon procured from a neighboring blacksmith shop, and the mob set to work to break in the big iron gate in front of the prison. It is a massive concern, and the instruments made no impression on it. In the meantime another squad of men attacked the side gate on Marais street. The leaders of the mob stood at the door, and only fifty men, the men who had first volunteered their services, were allowed to enter, the rest being kept out with difficulty. The mob first broke into the visiting room, where they were halted for a few seconds by the iron fence and railing. A demand was made for the key of the gate and a deputy sheriff presented it to one of the men with the remark that the mob was irresistible and it was folly to oppose it any longer.

Shot Down Like Beeves.

Not a word was spoken then, but a half dozen men quickly ran the length of the gallery and quietly descended the stairs. These six men did all the shooting. They found the prisoners crouching in the women's department. Sunseri and one of the other Italians saved their lives by concealing themselves in a doghouse, where they escaped attention. Sunseri weighs over 200 pounds, but managed to make himself small on this occasion. Gaspardo Marchesi, the boy prisoner, was saved by some of the mob who took mercy on his tender years. He was concealed between two mattresses. The other Italians were scattered around the yard. When they saw the mob they set up a yell for mercy. Suddenly a voice said: "Give it them," and instantly three guns and a pistol belched forth a rain of leaden bullets. Gerachi, who is lame and who was the last of the fleeing men, received one load in the back of the head, and turning a complete somersault, fell on his face and never moved again. Then Monasteri and Jim Caruso fell. Their backs and heads were literally riddled with bullets. Romero, with a cry of anguish, crouched down on his knees, with his head almost on the ground. He was killed in that attitude. He was the only one who had his hat on, and, notwithstanding that it was riddled with bullets, it never left his head. His black frock coat was torn to shreds by the bullets. Finally someone came to the door and announced that most of the men had been killed, but that Mocheca, Marchesi the elder and Bagnet would be brought from the prison and hanged.

Death of the Leader.

Mocheca, the leader of the Italians, rushed from his cell, which was open and toward the chapel, but was finally cornered in a gallery of the condemned prison. Here a young man hit him over the head with a rifle, which made him insensible. It was reported that he was dead, and the crowd was about to leave him when some one suggested as an extra precaution that he be disposed of. A bullet was fired through his brain. It was decided to lynch Polizzi and Bagnetto. The mob on the outside had grown impatient and demanded victims. The angry crowd wanted vengeance on all the nineteen Italians, and showed some opposition when it was announced that only four had been killed, which was the first information given to the mob.

Polizzi's Awful Death.

At the corner was a gaunt lamp post. Someone threw a rope across the heads of the cool and collected men who were pushing the prisoner along, and when the corner was reached, a man threw the rope around it. There was already a noose at the other end and this was hastily and imperfectly adjusted about the neck of the Italian Then ready hands at the other end tugged at the line and the body was hoisted in the air. As soon as it was high enough to make the range of shots go upward and over the heads of the people, a dozen reports rang out and the blood gushed from Polizzi's face and many shots literally riddled his body. Then the rope with which he had been hanged was wrapped securely about the post and Polizzi's body was left hanging in the broad glare of the daylight.

Antonio Bagnetto, one of those acquitted, was brought from the jail. He was suffering from a wound and was probably dead when he was lynched, or nearly so. The men carried him to the park on neutral ground in the center of Orleans street, on which are several rows of trees. Some one ascended a tree and threw another rope around a convenient limb, when Bagnetto was swung up.

TO STOP FURTHER BLOODSHED.

Secretary Blaine Calls Governor Nicholls' Attention to Saturday's Horror.

NEW ORLEANS, March 16.—Governor Nicholls received a telegram from Secretary of State Blaine, in which he said that the president deeply deplored the massacre of the Italians and demanded that Governor Nicholls take steps to stop further bloodshed, and to have the instigators of Saturday's affair promptly and severely punished. The message has created universal indignation wherever it is known. Governor Nicolls said that the Italian consul had called at his office in the morning and that he had asked interference and protection for Italian subjects in the Parish prison, who were threatened with mob violence. The matter had not been called officially to the governor's attention and the call for the military would have to come through the mayor of the city. No such demand had been made. When the consul called on the governor the crowd had already started toward the prison. Mayor Shakespeare says that his aid had not been invoked and when he reached his office it was all over. He had not asked any aid of the governor.

The Italian Cabinet Takes Action.

ROME, March 16.—The Italian cabinet has sent instructions by cable to the Italian minister at Washington, Baron DeFava, to protest vehemently against the murder of Italians in the prison at New Orleans on Saturday last. Baron Fava has called in reply that he had presented the protest to the government of the United States and received in reply the promise that full satisfaction would be given.

ANOTHER FIRE AT SYRACUSE.

The St. James Church and Adjoining Buildings Destroyed.

SYRACUSE, N. Y., March 16.—Before the firemen had left the scenes of disaster of Saturday fire broke out in the St. James Episcopal church, on Lock street near James, and having destroyed the structure, spread to the McLennan flats adjoining. Families living in the flats were panic-stricken and there was a wild rush for safety. The firemen are of the opinion that one woman must have perished in the flames. Two or three times, they say, they saw a shadow flitting across one of the windows, the walls falling soon afterward. It is estimated that the loss by fire in Syracuse in the last thirty-six hours will aggregate over $1,200,000.

DISCIPLINED BY THE PRESBYTERY.

Rev. C. J. Forsythe Subjected to Public Admonition and Elders Suspended.

CONNELLSVILLE, March 16. — The charges against Rev. C. J. Forsythe, of the Redstone presbytery, for unministerial conduct, were sustained, and the accused was subjected to public admonition by Rev. W. A. Edie, moderator. Forsythe presented his resignation as pastor of the Greensboro church, and the same was accepted. The charges against the elders for neglect of ordinances, slander and ruling in high-handed disregard to the provisions of the board of discipline were sustained, and the accused were suspended from office.

FOOLED HIM.

A Wild Deer Lets a Night Policeman Capture Him and Then Escapes.

DUBUQUE, IA., March 16.—While patrolling his beat, down town, the other night, Policeman Rider was amazed to have a handsome deer run up to him. He procured a rope and lassoed the animal, and attempted to take it to the station house, when it dashed away, giving the officer a lively turn about the city, finally escaping across the river to the wilds of Wisconsin, from whence it had wandered.

The Scotch-Irish Congress.

LOUISVILLE, KY., March 16.—The third congress of Scotch-Irish people, and their descendants in America, will be held in this city from May 14 to 17 next. The invitation of the city is extended through her representative bodys, the board of trade, Commercial club and the local Scotch-Irish society. Mr. Robt. Bonner, of New York, president of the Scotch-Irish society of America, will preside. Some of the most celebrated orators of the day and hundreds from most distinguished men of the race will be present from all parts of the United States and Canada. Representatives of the race from all parts of the world will be welcomed.

A Fiendish Crime at Mt. Pleasant.

MT. PLEASANT, MICH., March 16.—Shortly after Dennis Burns left his home in Wise, eleven miles north of here, his wife went to a neighbor's well for a pail of water, leaving her three children in bed. While gone an unknown man entered and assaulted the oldest girl and set fire to the house to hide the crime. The house was destroyed. The oldest girl was so badly burned that she died in an hour after telling her story.

AMERICAN REPUBLICS.

THE BUREAU AT WASHINGTON FURNISHES INTERESTING NEWS.

Bolivia Erects the Highest Viaduct in the World—A Large Number of Chinese Colonists to Start for Mexico—The Argentine Republic, Brazil and the Republic of Columbia Heard From.

WASHINGTON, March 16.—The bureau of American republics furnishes the following interesting news: The highest viaduct in the world has just been erected in Bolivia, over the river Lea, for the Antofagasta railroad, 9,833 feet above the sea. The length of the viaduct is 10,497 feet: its height above the river is 4,008 feet. The highest piller is 3,736 feet and the weight is 9,115 tons. Mr. Dea Gee, a Chinese capitalist, is visiting Mexico to arrange for bringing a large number of Chinamen to that country as agricultural colonists. The lands on which it is proposed to locate them are situated on the Isthmus of Tehuantepec and are said to be adapted to the cultivation of all tropical crops and to contain an incalculable wealth of dye woods, cabinet woods and other timber. These resources have until now been absolutely neglected, owing to the lack of labor. The immigrants will be allowed by the Mexican government to cultivate the lands rent free.

The Argentine Republic.

By a recent message of the president to the congress of the Argentine Republic it was shown that the expenditure of the government in 1890 exceeded the revenues by $31,000,000, and it is estimated that the deficit for 1891 will be $22,000,000. The congress has, therefore, approved the decree of the president reducing the salaries of all civil and military employes of the government in the following ratio: 5 per cent. reduction on all salaries between $100 and $200; 10 per cent. reduction on all salaries exceeding $200 monthly, and 20 per cent. reduction on the salaries of the president, ministers and the other principal officers of the government. Statistical returns from Venezuela show great prosperity during the last fiscal year. The national customs revenue amounted to $8,000,000, the total exports reached $18,000,000 more than any year in the history of the country, and the imports were $15,000,000, of which $4,600,000 came from England and $3,900,000 from the United States. The national debt was reduced to $23,517,000 and the population of the Republic in 1890 was 2,239,000.

Prefer Arbitration to War.

The new Brazilian constitution provides that the congress of the republic shall not declare war against any nation until arbitration has been attempted without success. The new Brazilian constitution restricts the coasting trade to vessels carrying the Brazilian flag and permits the several states of the republic to tax imported merchandise to the amount of 15 per cent. ad valorem.

Recent advices from the republic of Colombia indicate much interest has already been aroused in the coming exposition at Chicago.

NEW QUESTION DECIDED.

A Bridge Between the United States and Canada Raises a Tariff Problem.

WASHINGTON, March 16.—In response to an inquiry in regard to the rate of dut on material used in the construction of a bridge between Canada and the United States, Assistant Secretary Paulding says that only such materials as are actually imported into and used on United States territory will be liable to duty under United States laws. He says the commissioner of customs at Ottawa, Canada, is the proper person to apply to for information in regard to the material taken to the Canadian shore and used in the construction of that end of the bridge.

The Centennial of Patents.

WASHINGTON, March 16.—The committee having in charge the arrangements for the celebration of the beginning of the second century of the American patent system, which will occur in this city on April 8, 9 and 10, is in receipt of numerous communications from all parts of the country from inventors and manufacturers, indicating a wide-spread interest in the celebration. Several thousand of the most prominent inventors in the country, including Edison, Bell, Corliss, Simms, Westinghouse, C. K. Marshall, Andrew Carnegie, etc., have signified their intention to participate. The opening meeting on April 8 will be presided over by President Harrison.

Commissioner Groff Resigns.

WASHINGTON, March 16.—Commissioner Groff, of the general land office, has tendered his resignation, but it has not yet been accepted by the president. The commissioner says there is no truth whatever in the published report that a serious controversy between himself and Secretary Noble led to his resignation. His sole reason for resigning, he says, is failing health.

The Chicago Labor Ticket.

CHICAGO, March 16.—At the United Trade and Labor party convention, held at Bricklayers' hall Saturday night, the following ticket was nominated: For mayor, Dewitt Cregier; city treasurer, W. P. Rend; city attorney, George F. Sugg; city clerk, James Ball.

"Just fits the hand."

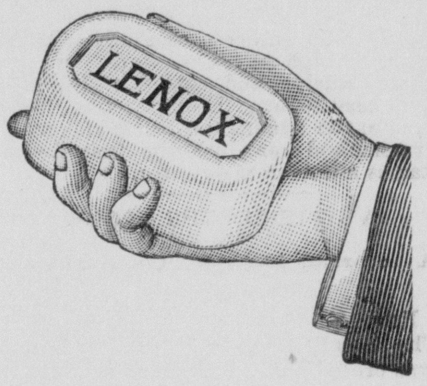

Lenox Soap lathers freely in hard water.

Five cents a cake, (12 ounces.)

CHAMBERLAIN'S
Eye and Skin Ointment.

A certain cure for Chronic Sore Eyes. Tetter, Salt Rheum, Scald Head, Old Chronic Sores, Fever Sores, Eczema Itch, Prairie Scratches, Sore Nipples and Piles. It is cooling and soothing Hundreds of cases have been cured by it after all other treatment had failed 25 and 50 cent boxes for sale by
Morganthaler & Heister, Massillon, O

Wolff's ACME Blacking
IS WATERPROOF.
A HANDSOME POLISH.
A LEATHER PRESERVER.
NO BRUSHING REQUIRED.
Shoes can be washed daily.
Used by men, women and children.

Quite a surprise to you? Well, I heard so much of
PIK-RON TRADE MARK
A PAINT THAT ONE CAN SEE THROUGH. TRY IT.
I concluded to paint this floor with it. Aint it a big improvement?
Sold Everywhere.
WOLFF & RANDOLPH, Philadelphia.
PIK-RON will ornament your windows as well as your floor. Try it on glass, china, metal or any article you want to paint.

When Baby was sick, we gave her Castoria,
When she was a Child, she cried for Castoria,
When she became Miss, she clung to Castoria,
When she had Children, she gave them Castoria

ANNOUNCEMENT
TO THE PUBLIC.

The undersigned having purchased the store, fixtures and good will of the late firm of Cupples & Fribley, Druggists, at No, 7 West Main street, Massillon, respectfully announce that in the future the business will be carried on under the personal management of
Dr. F. E. Seaman,
No. 7 West Main St.
With
Mr. Fribley, Pharmacist
In immediate charge of the Prescription Department.
A full line o Carefully selected Drugs, Patent Medicines, Toilet and Fancy Goods, Stationary, Cigars and other articles usually found in a first-class Drug Store will be maintained.
A reasonable share of Public Patronage is respectfully solicited.
T. H. SEAMAN.

BUCKLEN'S ARNICA SALVE

The best salve in the world for cuts bruisesbsores, ulcers, salt rheum, fever sores, tetter, chapped hands, chilblains, corns, and all skin eruptions, and positively cures piles, or no pay required. It is guaranteed to give perfect satisfaction or money refunded. Price 25 cents per box. For sale by Z. T. Baltzly.

I had catarrh of the head and throat for five yeers. I used Ely's Cream Balm, and from the first application I was relieved. The sense of smell, which had been lost, was restorred after using one bottle. I have found the Balm the only satisfactory remedy for catarrh, and it has effected a cure in my case.—H. L. Meyer, Waverly, N. Y.

The want column is a winner every time.

THE WORLD OF WANTS

This column is the best read department in THE INDEPENDENT. The publishers are able to guarantee a careful reading of every advertisement inserted. Its usefulness has been particularly well proven in cases of articles lost and found. Hundreds of dollars worth of missing property has, through this medium, been restored to its owners Copy must be left not later than 10 a. m. to insure insertion the same day. An even charge of 25 cents is made for six publications, advertisement not to exceed four lines.

FOR RENT.

HOUSE—A nine roomed house on East North street opposite the High School building. Large lot with fruit and shade trees. Apply to J. W. McClymonds. 26-t

HOUSE—A seven room house on North Prospect street. Call on Jos. Coleman, Jewelry store, No. 5 South Erie street. 3 6t

HOUSE—Five room house, with cellar. Good repair centrally located. Call at No. 20 North East St. 9-6t

HOUSE—At 98 East Cherry street, 6 rooms and basement Apply to Henry Snyder at Snyder's shoe store. 10

HOUSE—Containing 7 rooms, rent $9, or can be divided for two families at $5 each Good water on premises. Call at premises, No. 437 South Erie street. 11-tf

HOUSE—At 69 Green street, 5 rooms, coal house, cistern all complete. Apply at 57 Duncan street. 14

HOUSE—3 roomed house on North Hill Street cistern and well on premises. Inquire at the office of Miss Helen Ryder, South Erie St. 14-6t

ROOMS—Two upper rooms on the second floor of the Beatty block over No. 2 East Main St. Enquire of H. Beatty, or W. H. McMillan. 23-tf

PLEASE mention The Independent in replying to advertisements under this head.

WANTED

GIRL—A middle aged girl for chamber work. Apply at Waverly Hotel. 12-6t-

GENTLEMAN in office—Salary $750. Expenses paid here if engaged—Enclose self addressed stamped envelope. Manager, Lock Box 462 Detroit, Michigan.

LADY in office—Salary $500. Expenses paid here if engaged—Enclose self addressed stamped envelope. Manager, Lock Box 462, Detroit, Michigan. 1- 3sm

MAN—A man understanding the grocery business to correspond concerning a good business opportunity. An established business that a grocer could run as a branch. Address Wm. L. Reinoehl, Sippo P. O., Ohio. 12-6t

MAN—April 1st, to furnish 800 farmers, with veterinary remedies and book. A middle aged man competent to deliuer and collect, that can furnish horse and buggy, can secure the contract Call on Geo. H. Gove, V. S, 61 Plum street, Massillon, Ohio. 4-6t

BUSINESS MAN—The United States Life Ins. Co., of New York, organized in 1850, desires to secure the services of a first-class business man to look after their interests at Massillon. Previous experience not necessary. Must be honest, industrious, well acquainted and have good standing. Address E. W. Christy, Manager, 106 Euclid Ave., Cleveland, O. 12-tf

SEWING—My friends and old customers to know that I am ready to do all kind of family sewing All work promptly and neatly done. Mrs. F. H. Minich, Cedar St. 13-6t

SECRETARIES and ORGANIZERS—For an assessment order paying $100 in 6 months at an estimated cost of $44 Reputable men and women can secure liberal compensation. Address H. D. Reed, American House, Cleveland. 14

THE Independent will appreciate mention of this column, by those who find it useful.

For Sale or Rent.

HOUSE—A new house of 5 rooms, elegantly finished interior. Well located, on Richville Avenue. Inquire at 172 Riehville Ave. 24-tf

PLEASE mention The Independent in replying to advertisements under this head.

FOR SALE.

CARPET Beater and Feather Renovator. Call or address, Jacob Wagoner, 124 East Oak St. 13 6t

HOUSE A seven room house, No. 19 Wellman street, only five minutes walk from center of town. Any one wishing to purchase, please call at premises. 29-tf

HOUSE—A seven roomed house and bath room also a good stable and other necessary out buildings, cistern, and fruit trees; situated at the corner of Duncan and Green streets. Lot 60x185 feet. Inquire on the premises. f5—t

HOUSE—A six room house, No. 204 N. Clay street, in good repair, also good out-building Anyone wishing to purchase should call at premises. For sale cheap. 24-tf

HOUSE AND LOT—Corner Hill and Chestnut street; seven rooms and summer kitchen Lot 80x115; excellent well of water, cistern and city water, Inquire on the premises, No. 93 N. Hill street. 12-tf

HOUSE—At moderate priced, on easy terms, A nine roomed house on east North street. opposite the High school building. Large lot with fruit and shade trees. Apply to J. W. McClymonds. 26-tf

HOUSE AND LOT—With good barn, on West Main street. Inquire of Henry Walters, No. 165, West Main Stieet. 27-6t

HOUSE AND LOT—A four room house No. 46 Cliff street, in good repair. Any one wishing to purchase should call a premises. Edwin Reese. 9-tf

JERSEY COWS—Two first-class Jersey cows, Apply to P. G. Albright Administrator. 16

LIMESTONE—Crushed limestone for walks, in large or small quantities. Inquire of J. V. R. Skinner 319-tf

LOTS.—Two fine lots on West Tremont street, close to school house. Plenty of fruit and shade trees, and flag walks laid. Inquire of S. Burd, 74 Jarvis Avenue. 11-6t

MODERN COTTAGE—One of the healthiest and most desirable locations in town, ten rooms, eight closets and pantry, gas, &c.—five minutes walk from postoffice. Inquire at 22 Wellman street of Mrs. J. F. Paul. 19-6t

PIANO—A good square piano. Will sell cheap as I expect to leave town. Mrs. J. F. Paul. No. 22 Wellman street 80-tf

TWO HORSES, 2 delivery wagons, 1 large refrigerator, I elevator, 1 self measuring oil pump and tank. Call at Dielhenn's grocery, No. 24 E Main street. 9-tf

THE Independent will be obliged to those who answer advertisement under this head, if they will kindly state that they were attracted by means of this paper.

PARNELL DELEGATES.

IRISH MEMBERS OF PARLIAMENT ARRIVE IN NEW YORK.

A Hearty Welcome Bade Them by the Reception Committee—The Party is Composed of James J. O'Kelly, John O'Connor, W. H. K. Redmond and Henry Harrison.

NEW YORK, March 16.—The delegates sent to this country by Mr. Parnell for the purpose of raising funds arrived on the Etruria yesterday. The delegation is composed of James J. O'Kelly, M. P.; John O'Connor, W. H. K. Redmond, M. P., and Henry Harrison, M. P. They were met down the bay by a reception committee on board a steamer and Messrs. O'Kelly, Redmond and Harrison were transferred to it, while Mr. O'Connor proceeded to the city on the Etruria. An address of welcome, signed by Michael Breslin as chairman, was presented to the delegates. The address spoke of them as the "representatives of Irish nationality as indorsed by Charles Stewart Parnell, leader of the Irish nation," and bade them a hearty welcome. The address protests against Ireland tamely submitting to the crack of the Gladstone whip by abandoning the only public leader in modern days whom England has found it impossible to influence, purchase or deceive. After referring to the need of a national legislature and judiciary and the establishment of a purely civil police, the address urged the steady formation of a truly national public opinion that would ultimately prevent all foreign interference with the internal affairs of Ireland. The address concluded by expressing the hope that the labors of the delegates in America would prosper so that all men might confess a steady allegiance to the friends of Ireland here and to the mission and policy.

Headquarters of the Delegates.

When the city was reached the party proceeded in carriages to the Hoffman house, where the delegates make their headquarters while in this country. Mr. O'Connor reached the hotel before the others and said that the delegates were prepared to back up Mr. Parnell's American letter with arguments. The intention of the visit was to rally the Irish people around Mr. Parnell and to collect funds to enable him to carry on the work of a really independent Irish party. When asked his opinion as to the present defection from the Parnellite ranks, Mr. O'Connor said: "I would have more respect for the men if I thought their action was prompted by real regard for public and private virtues, but I know from the long acquaintance with the men who lead the revolt that their methods are prompted by the very worst passions of human nature—envy, hatred and ambition." Mr. O'Connor said he believed both Dillon and O'Brien were now with Mr. Parnell, but he was reluctant to speak of men now in prison. The other delegates spoke in a similar strain.

A Delegate Makes a Statement.

James O'Kelly made a statement, in which he said that no definite arrangements had been made as yet for their American tour. They would make their first appearance next Thursday night at the Cooper Institute. They would then be able to complete their arrangements for out of town places. They had already received invitations to visit Albany and Montreal, and while in Canada they would visit Quebec, Ottawa and Toronto. They expected to visit the principal cities in America and would go west as far as St. Paul and Minneapolis. In speaking of the contest in Ireland Mr. O'Kelly said: "The McCarthyites are unable to hold meetings in any of the prominent cities. We have been holding these meetings and they are as large as ever. If you look at the whole country you will find that the great majority are with us. The ecclesiastical influence has but little influence against us. In a general election the McCarthyites would be swept out of the country. If we carry the next election we will occupy the same position as we have in the past. We will hold the balance of power and the two parties will come to us for support. The revenue fund of $200,000 in Paris, which was carefully nursed for the general election, we have been blocked from drawing upon by the other party, but we have also prevented them from using it. As there is great need of help among the tenants we have made a proposition that it be used for their relief and this the McCarthyites will probably agree to. The other party will depend on their English friends for funds. We wish to raise funds for our election expenses, and we hope to replace the $200,000 which is locked up in Paris."

Senator Hearst's Funeral.

SAN FRANCISCO, March 16.—The funeral of United States Senator George Hearst took place yesterday afternoon. No sermon or eulogy was delivered either in the church or at the cemetery, only the simple ceremonial of the Episcopal church burial service being used. The remains were followed to the cemetery by Governor Waterman and staff, members of the legislature, Admiral Benham, Gen. Gibbons and their staffs, many local civic organizations and numerous friends.

Excitement in Social Circles.

SAN FRANCISCO, March 16.—Social circles are excited here by the clandestine marriage of Frank McAllister, nephew of the famous Ward McAllister, to a ballet girl of the Tivoli theatre, named Nellie Walker. The wedding took place at Hollister, San Benito county, last month. Young McAllister says he will return to his cattle ranch. It is understood his family here will have nothing to do with him so long as he remains faithful to the ballet girl.

A York Banker Fails.

YORK, PA., March 16. — Michael Schall, of the banking firm of Schall & Danner, and interested in a dozen other enterprises has failed and confessed judgment for $149,000. It is said that he has recently lost several hundred thousand dollars through indorsements and in other ways, and a number of suits are pending against him, growing out of his various enterprises. It is stated that he will assign for the benefit of his creditors.

Col. Mapleson to Marry.

PARIS, March 16.—Col. Henry Mapleson will be married on Tuesday morning to Mme. Laura Schirmer Byron, formerly of Boston.

DEATH OF WINDTHORST.

The Great Leader of the German Catholics Passes Away.

BERLIN, March 16.—Dr. Ludwig Windthorst, the leader of the Catholic party in the Reichstag, passed away in death Saturday. Ludwig Windthorst was for almost twenty years the most powerful German politician not in office. For almost twenty years he led in the Reichstag an opposition party of his own creation, and obstructed with the finest political skill nearly every measure of the Imperial government. He, alone, in the days of Bismarck, was considered a foeman worthy of the great man's steel, and he alone could boast of having repeatedly defeated the iron chancellor's most careful plans, and of having rendered futile all his most strenuous efforts to execute an elaborate domestic policy.

Windthorst was born in Osnabruck eighty years ago. At boarding school he was so eccentric and so rebellious against all discipline that his father called him home with the intention of setting him to work at a shoemaker's bench. Windthorst's aunts and uncles pleaded for him so persistently, however, that he was eventually to resume his erratic educational course and to bring up in Heidelberg university. He studied law; entered Hanoverian politics; held high offices of state, and became a Guelph and State's rights man from head to heel. He never was reconciled to the annexation of Hanover to Prussia, and went into the first Reichstag as a universal objector.

A KITTEN IN THE ORGAN.

A Surprised Musician, Clergyman and Congregation.

NEW MILFORD, CONN., March 16.—The choral service at All Saints' church was brought to a sudden close Sunday morning. The organist, Mr. A. L. Conkey, was throwing all his soul into an improvisation, to which the audience were listening with rapt attention, when suddenly the music ceased, broke right off in the midst of a solemn strain, and from out the depths of the labyrinth of musical machinery and pipes came a most agonizing wail as of some soul awakened to its sins and crying in despair over its punishment. Mr. Conkey was dumfounded; the rector, in his robes, stood with a half-scared look of wonderment upon his features, and the congregation sat transfixed. In an instant Mr. Conkey disappeared in a small aperture in the side of the organ. Then came a sound of spitting and snarling, a me-a-ow, that set the audience in a titter of amusement, and the musician reappeared, holding by the neck a diminutive kitten, which had gone into the organ for a nap. In some way he had become caught in the bellows valve, and not a breath of wind entered the pipes. He was dropped from the rear door, the pump was set to work, and the disgusted musician resumed the service.

The MacQueary Heresy Case.

CLEVELAND, O., March 16.—Another session of the ecclesiastical court of the Episcopal diocese of Ohio is being held for the purpose of settling the MacQueary heresy case. At this session it is believed that a decision will be reached. All the judges have declared that they have made up their minds and prepared their decisions. The feeling in general is that a verdict will be against the accused, but this is not based on statements by any of the judges.

Two Hundred Boilers Makers Out.

YOUNGSTOWN, O., March 16. —The employes at the Enterprise Boiler works have all been paid off and at present there is no prospect of work being resumed. The employes insist that nine hours shall constitute a day's work, and the firm claim that they can not concede it and compete with others in the business. W. B. Pollock & Co., boiler makers, have been shut down since Jan. 1 by reason of the same demand being made by their men. The two concerns employ over 100 men.

Murdered by an Employe.

CADIZ, O., March 16.—A feud of eight years' standing ended in the murder of Willim West by Nathan Ruby. Ruby evaded arrest until Saturday, when he was found in hiding at a neighbor's. West was a farmer, and lived about two miles from this place. West's body was found with two bullet holes in his body. Ruby had been an employe of his victim, and was accused of being too attentive to West's wife.

Good Raid on English Sparrows.

FINDLAY, O., March 16.—The citizens of McComb, a village eight miles west of this city, indulged in a sparrow hunt, and succeeded in killing 922 of the birds, one man killing 74. One of the hunters, in shooting at a flock of sparrows in an open stable door, shot and badly wounded a pony, and nearly scared to death the animal's owner, who was in the barn at the time.

Heir to Ten Millions.

SIOUX CITY, IA., March 16.—Mrs. Mabel Klise, the wife of a Sioux City contractor, has fallen heir to property in England worth over $10,000,000. Her maternal grandfather, Lord Leicestershire, of London, transacted the business which brings her into the vast property, and he will arrive here next month to close matters up.

Ate Corn Fodder.

SPRINGFIELD, O., March 16.—Plato Thomas, a resident of Yellow Springs, died suddenly. A post mortem was held, and a piece of corn fodder was found in his stomach. The doctors claim it killed him.

CONDENSED OHIO NEWS.

The Ætna mill at Bridgeport is being enlarged.

Mrs. Jennie Jones, of Columbus, committed suicide by hanging. She was the wife of Rev. John Jones, against whom a suit for divorce is now pending.

Bellaire will have a big time on St. Patrick's day. An American flag will be presented to the Catholic school.

Work at the coal mines of Rendville, Hocking county, has been suspended for several weeks and the miners, driven by hunger, are pillaging the stores.

The city of Newark has appropriated $55,000 wherewith to purchase ground and aid in the establishment of industries that will furnish employment to 600 persons.

A bill has become a law authorizing the commissioners of Guernsey county to expend $100,000 in the construction of a railroad extending from the Baltimore and Ohio railroad in Guernsey county, to the Cleveland, Lorain and Wheeling in Harrison county.

GOWNS FOR WEDDINGS.

OLIVE HARPER PRESENTS TWO THAT ARE VERY HANDSOME.

Full Descriptions Accompanied with Cuts. Walking Costumes That Are Sure to Please the Ladies Whose Eyes Rest on This Letter.

[Special Correspondence.]

NEW YORK, March 12.—During the penitential season of Lent many young girls make up their wedding garments, and as soon as the season is over and the joyous Easter service is sung they step forth as brides and offer their own pure hearts as a sacrifice more or less humbly.

BRIDAL COSTUMES.

I fancy from what I have seen of brides in my day that the prettier their gown the more willingly they go to the altar, and we know what is said about the cheerful giver.

I show here two lovely bridal gowns, either one of which is enough to please the daintest darling of all. The one on the left is of cream white satin duchesse, with a demi-train, and a festooned flounce of oriental lace at the foot, held up by orange blossoms. If the bride's grandmother has some rare old lace put away, now is a good chance to air it, and nothing adds so much to perfect happiness on a wedding day as to know that you have a grandmother who has point lace flounces. The corsage is draped, has a vest front of lace and is ornamented with a spray of orange blossoms. On the shoulders are epaulets of lace. The veil is of tulle, and this season is turned back from the face and is held in place by a spray of orange blossoms. The bouquet is of orange blossoms and valley lilies.

The dress on the right is of ottoman silk, ivory white, and is plain in front with wrinkled drapery. At the foot is a full plaiting of the silk, each edge having a silver cord sewn on. The train is of the same silk, with panels, waist and sleeve garniture of cream silk and silver bead passementerie, though silk and silver embroidery could also be employed. The veil is attached with a bow of silver edged gauze ribbon and falls backward.

At one or two notable weddings the bride's gowns have been made of silk chiffon and oriental lace, and of veiling and of Japanese crepe.

These materials make up really prettier wedding gowns than the thick satins and silks, which are rarely of any use after this one occasion, while those of lighter material can be utilized by the young lady as evening or dinner dresses, while the others would be entirely unsuitable. There have also been made two or three wedding gowns of white broadcloth and some of Bradford cloth, which is really an exquisite material, having a velvety surface more like the soft bloom over chamois skin than anything, only it is in white.

And that makes me think. I saw a beautiful gown yesterday just receiving its finishing touches for a lady in Washington. The waist was made of chamois skin, and so arranged that no seam on the waist was visible except the arm size. There was a rich brown silk passementerie all over the lower part of the waist, which had Van Dyke points at top and bottom. The sleeves were of brown velvet and the skirt was of brown camel's hair, with deep tabs, which showed a Van Dyke point of chamois leather over-

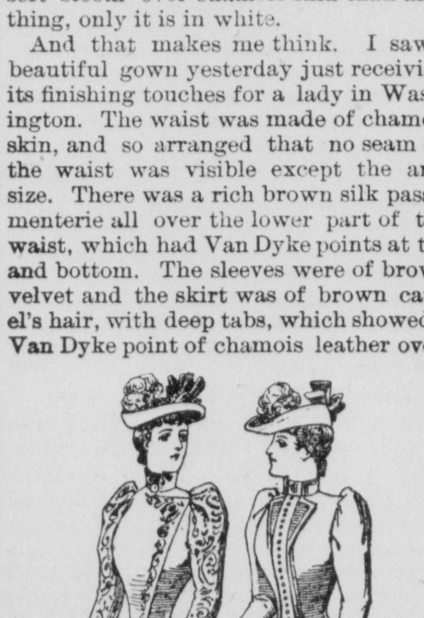

BROWN AND DRAB CLOTH GOWNS.

laid with brown passementerie. A handsomer dress cannot be imagined. I forgot to say that the cuffs and high collar were treated in the same way.

Another very handsome walking gown had a plain skirt in cuir or leather colored broadcloth, with dark brown velvet Van Dyke points all around the skirt. A coat basque had pocket lids and collar of velvet, and sleeves covered with brown passementerie. A hat of felt in the same shade as the dress had plumes of that shade at the back and brown velvet ribbons in front.

A beautiful tailor made gown is of pale, drab cloth, finished around the bottom and up one side with fine rows of black stitching, with wrinkled drapery across the front. The coat basque is made with the same extreme simplicity, and is fastened with flat gold buttons. A shovel shaped drab felt hat, trimmed with myrtle green plumes and bow, is to be worn with this. Either of these two gowns is quite suitable to wear at a morning wedding.

OLIVE HARPER.

A Little Girl's Experience in a Light house.

Mr. and Mrs. Loren Trescott are keepers of the government lighthouse at Sand Beach, Mich., and are blessed with a daughter, 4 years old Last April she was taken down with measles, followed with a dreadful cough and turning into a fever. Doctors at home and at Detroit treated her, but in vain; she grew worse rapidly until she was a mere "handful of bones." Then she tried Dr. King's New Discovery and after the use of two and a half bottles was completely cured. They say Dr. King's New Discovery is worth its weight in gold yet you may get a free trial bottle at Z. T. Baltzly's Drug store.

Mr. James Lambert, of New Brunswick, Ill., says: "I was badly afflicted with rheumatism in the hips and legs, when I bought a bottle of Chamberlain's Pain Balm. It cured me in three days. I am all right to-day and would insist on everyone who is afflicted with that terrible disease to use Chamberlain's Pain Balm and get well at once." For sale by Morganthaler & Heister.

A Blessing to Humanity.

This is what N. H. Andrews, a prominent citizen of Springfield, O, says: "It affords me great pleasure to assure my friends that I have received both immediate and permanent relief of throat, bronchial and asthmatic trouble in the use of Dr. Acker's English Remedy. It is certainly a good honest medicine and a blessing to humanity." The above preparation we sell on a positive guarantee; it has given better satisfaction than any other remedy we have ever sold. J. M. Schuckers, and E. S. Craig druggist, Massillon, O.

Catarrh
In the head
Is a constitutional
Disease, and requires
A constitutional remedy
Like Hood's Sarsaparilla,
Which Purifies the blood
Makes the weak strong,
Restores health.
Try it now.

The First Step.

Perhaps you are run down, can't eat, can't sleep, can't think, can't do anything to your satisfaction, and you wonder what ails you. You should heed the warning, you are taking the first step into Nervous Prostration. You need a Nerve Tonic and in Electric Bitters you will find the exact remedy for restoring your nervous system to its normal, healthy condition. Surprising results follow the use of this great Nerve Tonic and Alterative. Your appetite returns, good digestion is restored, and the Liver and Kidneys resume healthy action. Try a bottle. Price 50 cents at Z. T. Baltzly's drug store. 6

The following item has been going the rounds of the press, and as our druggist, Morganthaler & Heister, handle the goods, it may interest our readers:

Having had occasion to use Chamberlain's Cough Remedy, it gives me pleasure to state that I found it to be the best medicine for a cough I ever used; in fact, it cured me of a cough that had baffled several other cough medicines.— N. R. Burnett, Atalissa Iowa.

Here it is, and it fills the bill much better than anything we could say: "It gives me the greatest pleasure to write you in regard to Chamberlain's Cough Remedy. During the past winter I have sold more of it than any other kind, and have yet to find any one but what was benefitted by taking it. I have never had any medicine in my store that gave such universal satisfaction." J. M. Roney, druggist, Geuda Springs, Kan. 50 cent bottles for sale by Morganthaler & Heister.

A Fountain Pen for 10 Cents.

The new fountain pen is much better than the old favorite, and in many respects as good as its high-priced brother. The Independent Co.

"Facts are stubborn things." Here is a fact: Nothing has ever succeeded like

Angier's Petroleum Emulsion WITH HYPOPHOSPHITES

in the treatment of Coughs, Consumption, Bronchitis, and diseases generally of the Throat and Lungs.

UNLIKE OTHER EMULSIONS. Price $1.00. Of Druggists.

SENT FREE! An interesting book, entitled "Petroleum: Its Mission." It is very instructive. YOU should read it. Address ANGIER CHEMICAL CO., Boston, Mass.

Children Cry for Pitcher's Castoria.

THE UNION NATIONAL BANK.

JOSEPH COLEMAN, President.
J. H. Hunt, Cashier.

Does a General Banking Business
Interest paying Certificates of Deposit Issued.
South Erie street,
MASSILLON OHIO

Farmers and Barn Builders Attention!

THE LARGEST AND BEST STOCK OF

BARN LUMBER

OF EVERY KIND CAN BE FOUND AT

M. A. BROWN & SON, Agts.

ERIE STREET, MASSILLON, O.

We Have 18 and 20 Foot Barn Boards

Call Soon, for the Demand for Those Lengths is Very Large

CASTORIA

for Infants and Children.

"Castoria is so well adapted to children that I recommend it as superior to any prescription known to me." H. A. ARCHER, M. D., 111 So. Oxford St., Brooklyn, N. Y.

Castoria cures Colic, Constipation, Sour Stomach, Diarrhœa, Eructation, Kills Worms, gives sleep, and promotes digestion, Without injurious medication.

THE CENTAUR COMPANY, 77 Murray Street, N. Y.

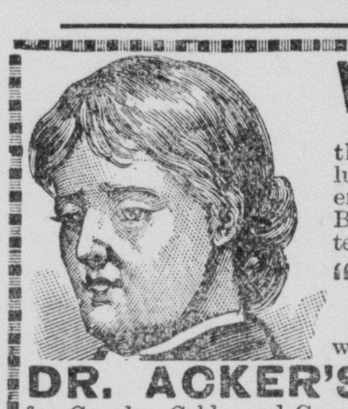

WHY DO YOU COUGH?

Do you know that a little cough is a dangerous thing? Are you aware that it often fastens on the lungs and far too often runs into Consumption and ends in Death? People suffering from Asthma, Bronchitis, Pneumonia and Consumption will all tell you that

"IT STARTED WITH A COLD."

Can you afford to neglect it? Can you trifle with so serious a matter? Are you aware that

DR. ACKER'S ENGLISH REMEDY

for Coughs, Colds and Consumption is beyond question the greatest of all Modern Remedies? It will stop a Cough in one night. It will check a Cold in a day. It will prevent Croup, relieve Asthma and cure Consumption if taken in time, "You can't afford to be without it." A 25 cent bottle may save you $100 in Doctor's bills—may save your life! Ask [illegible] druggist for it, or write to W. H. HOOKER & Co., 46 West Broadway, New York, for book.

A Fine Assortment of Buggies, all Styles at Young's

Elys Cream Balm For

CATARRH

THE POSITIVE CURE.

ELY BROTHERS, 56 Warren St., New York. Price 50 cts.

THE CURE FOR CATARRH COLD IN HEAD HAYFEVER DEAFNESS HEADACHE ELY'S CREAM BALM 50c

The First National Bank.
MASSILLON, OHIO.
S. HUNT, President,
GEO. HARSH, Vice President.
C. STEESE, Cashier
J. M. SCHUCKERS, Asst. Cashier
Capital Stock and Surplus $250,000.
Interest Bearing Certificates Issued

Children Cry for Pitcher's Castoria.

MATTHEW BROS.

HEADQUARTERS FOR

GROCERIES

—AND—

PROVISIONS.

—ALL THE—

Best Grades of Flour

BUTTER, EGGS and POULTRY a Specialty.

All Class of Goods in their Season.

Mill Feed and Bailed Hay.

No. 2 W. Tremont St.

THE WEST SIDE GROCERY

Is the best place to purchase anything and everything in the

Grocery

—AND—

Provision

Line. In addition to the especial convenience to those who live west of the river, we make prices that make it an object to come from all corners of the city. Goods may be ordered by telephone, and will be promptly delivered.

ED. HERING,

132 and 134, West Tremont Street.
MASSILLON, O.

NOTICE

To members of The Home Library Association, the Chicago Buyers Union and other similar institutions.

It is with pleasure The Independent Company propose to all such subscribers and book buyers generally, that they are in a position to furnish any book or publication of any kind listed in the catalogues of these associations at their prices, and in many cases lower and also to give all persons, whether subscribers or not, the privilege of selecting from any edition in the market at correspondingly low prices.

These books we deliver free, saving the cost of express charges from Chicago and New York and cost of remitting.

We would be pleased to quote prices and wish that it might be remembered that we sell

ANY BOOK AT PRICE TIME TO PERSON.

THE INDEPENDENT CO.

RUSSELL & CO.,

MASSILLON, OHIO,

BUILDERS OF

Plain and Automatic Engines

BOILERS,

Threshing Machines

AND ENGINES,

HORSE POWERS,

Saw Mills, Etc.

SEE

GEORGE SNYDER

Before you buy your

BOOTS & SHOES,

No. 33 EAST MAIN ST.

FINE PHAETONS

I will have finished and Ready for Sale about April 1st, the largest and finest assortment of Phaetons ever exhibited in the city. This work is of my own manufacture and is thoroughly reliable. Better value for the price cannot be given. CHAS. E. ARCHER.